

**VILLAGE OF NEW GLARUS
PLAN COMMISSION MEETING AGENDA
Village Hall Board Room
319 2nd St.
3/20/2024 6:00 PM**

REGULAR MEETING

1. Call to Order
2. Approval of Agenda
3. Approval of Minutes –January 24, 2024
4. Consideration/Discussion: Building Design for New Glarus High School Track & Field, 1700 2nd Street
5. Set next meeting date for Wednesday, April 17 at 6:00 PM
6. Adjournment

Roger Truttman, Chair
Village Plan Commission

POSTED:

N.G. Village Hall 3/15/24
N.G. Post Office 3/15/24
Bank of New Glarus 3/15/24



Kelsey A. Jenson, Clerk

PURSUANT TO APPLICABLE LAW, NOTICE IS HEREBY GIVEN THAT A QUORUM OR A MAJORITY OF THE NEW GLARUS VILLAGE BOARD TRUSTEES MAY ATTEND THIS MEETING. INFORMATION PRESENTED AT THIS MEETING MAY HELP FORM THE RATIONALE BEHIND FUTURE ACTIONS THAT MAY BE TAKEN BY THE NEW GLARUS VILLAGE BOARD.

PERSONS REQUIRING ADDITIONAL SERVICES TO PARTICIPATE IN A PUBLIC MEETING MAY CONTACT THE VILLAGE CLERK FOR ASSISTANCE AT 527-2510

**VILLAGE OF NEW GLARUS
PLAN COMMISSION MEETING MINUTES
Village Hall Board Room
319 2nd Street
January 24, 2024 6:00 PM**

REGULAR MEETING CALL TO ORDER: Chair Roger Truttman, called regular meeting to order at 6:00 p.m.

PRESENT: Roger Truttman, Bekah Stauffacher, Chuck Phillipson, Suzi Janowiak

ALSO PRESENT: Lauren Freeman (Village Administrator)

APPROVAL OF AGENDA: Motion by Bekah Stauffacher, seconded by Chuck Phillipson. Motioned carried unanimously 4-0.

APPROVAL OF MINUTES FROM 11.15.23: Motion by Suzi Janowiak, seconded by Bekah Stauffacher. Motioned carried unanimously 4-0.

CONSIDERATION/DISCUSSION: APPLICATION FOR LAND DIVISION BY CERTIFIED SURVEY MAP (CSM), COUNTY ROAD W, PARCEL 2316106380000:

Motion by Chuck Phillipson to approve application with Engineer's recommended revisions, seconded by Suzi Janowiak. Motion carried unanimously 4-0.

The next Plan Commission meeting will be Wednesday, February 21 at 6:00 PM.

ADJOURN: The meeting was adjourned at 6:06 p.m.

- Lauren Freeman
Village Administrator

SITE PLAN | New Glarus Community Complex

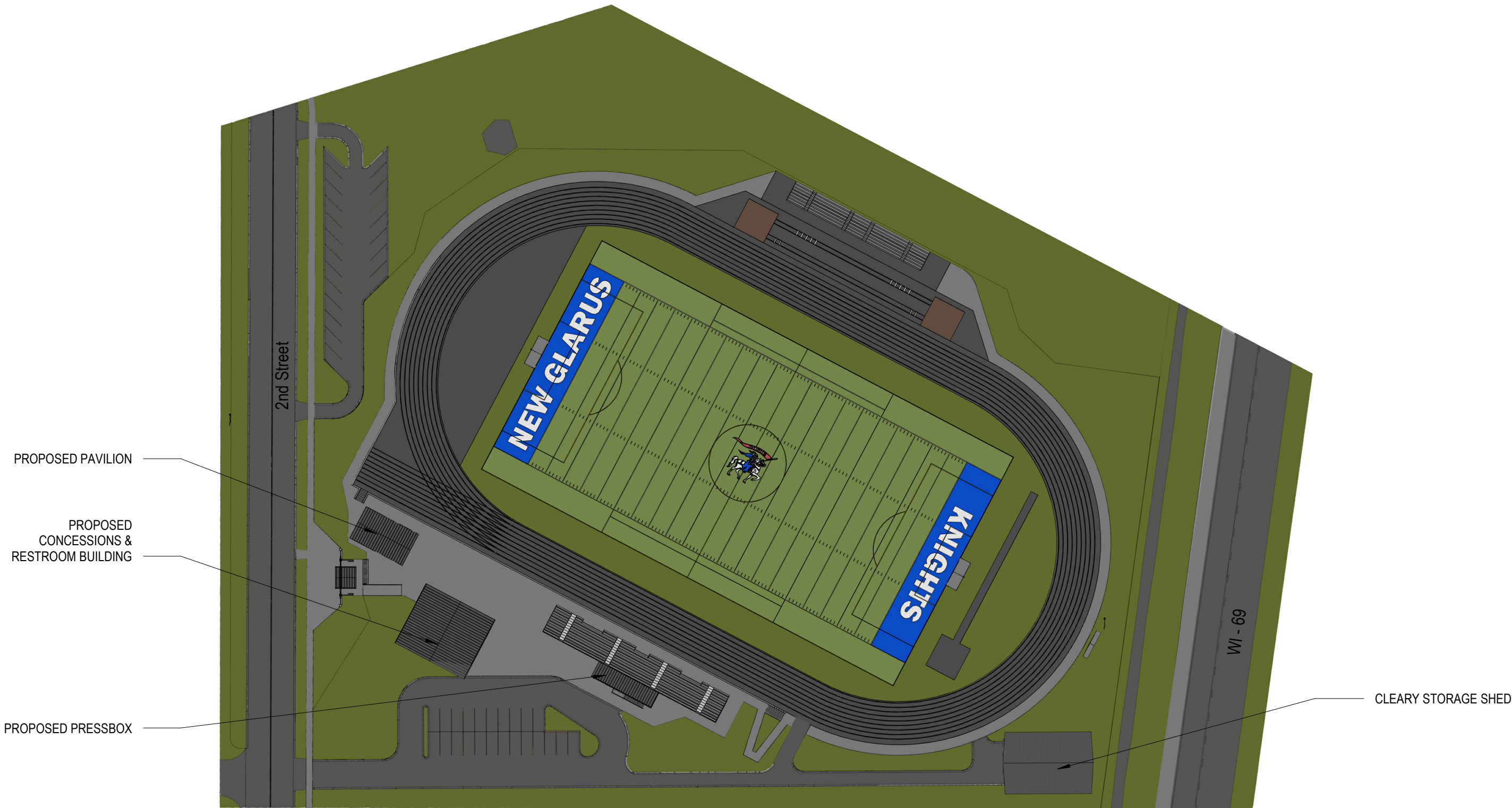

CONCESSIONS | New Glarus Community Complex

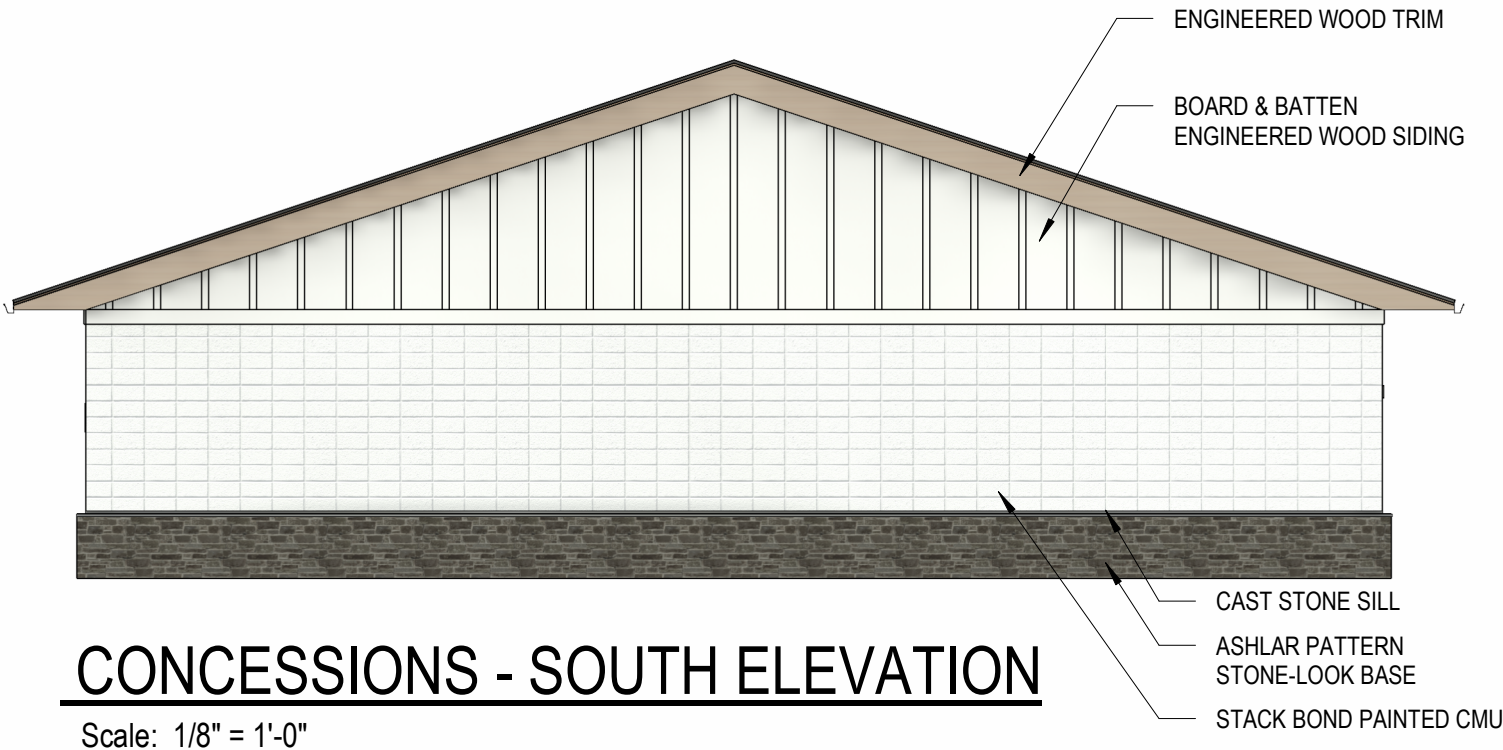
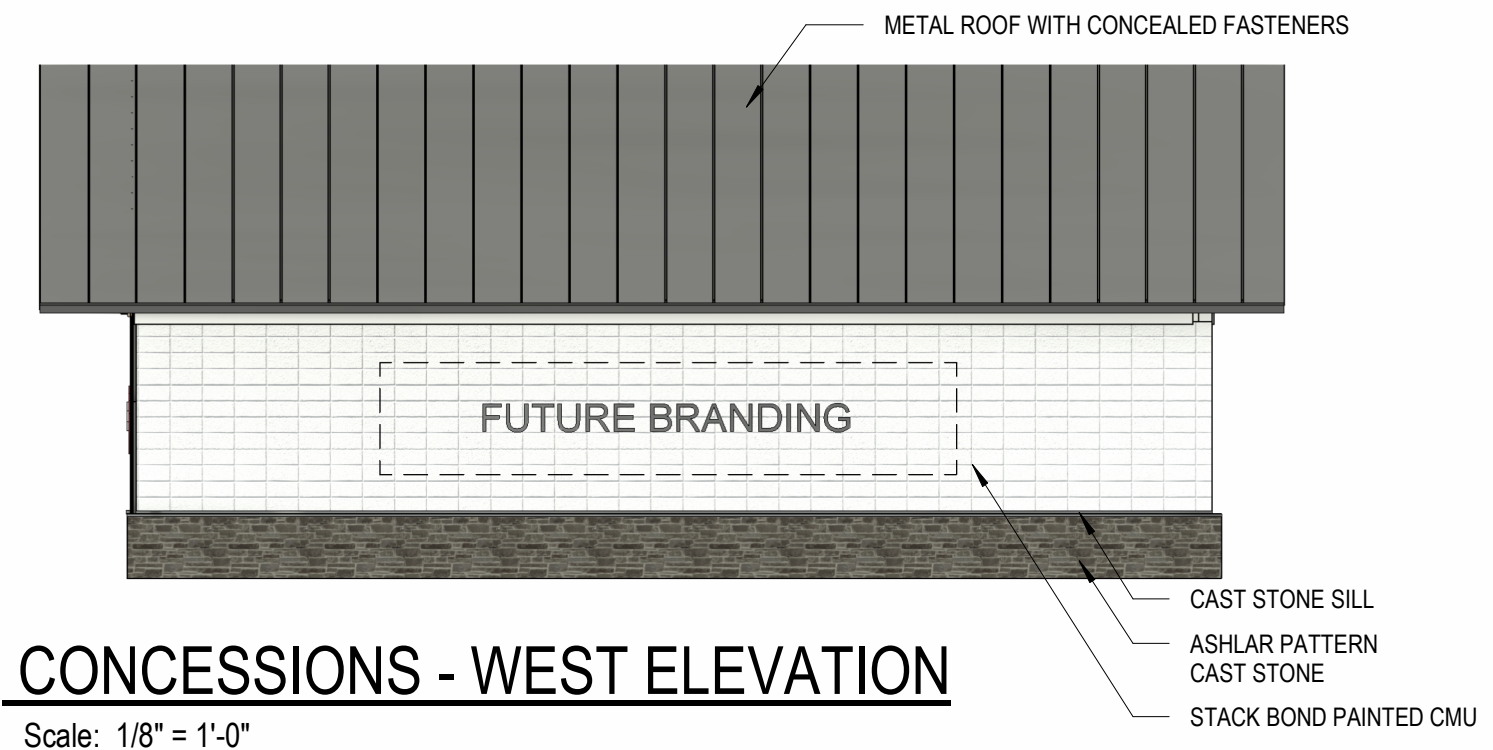
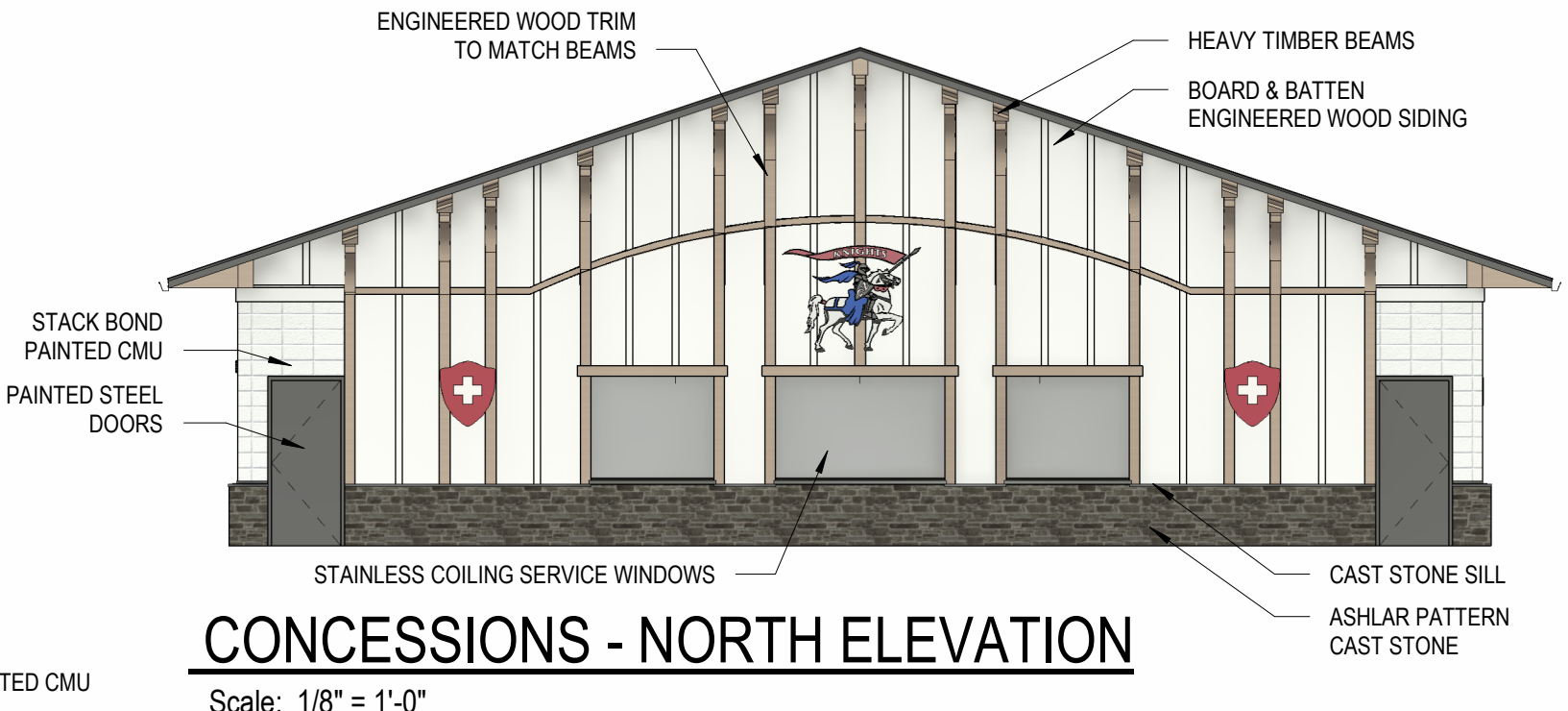
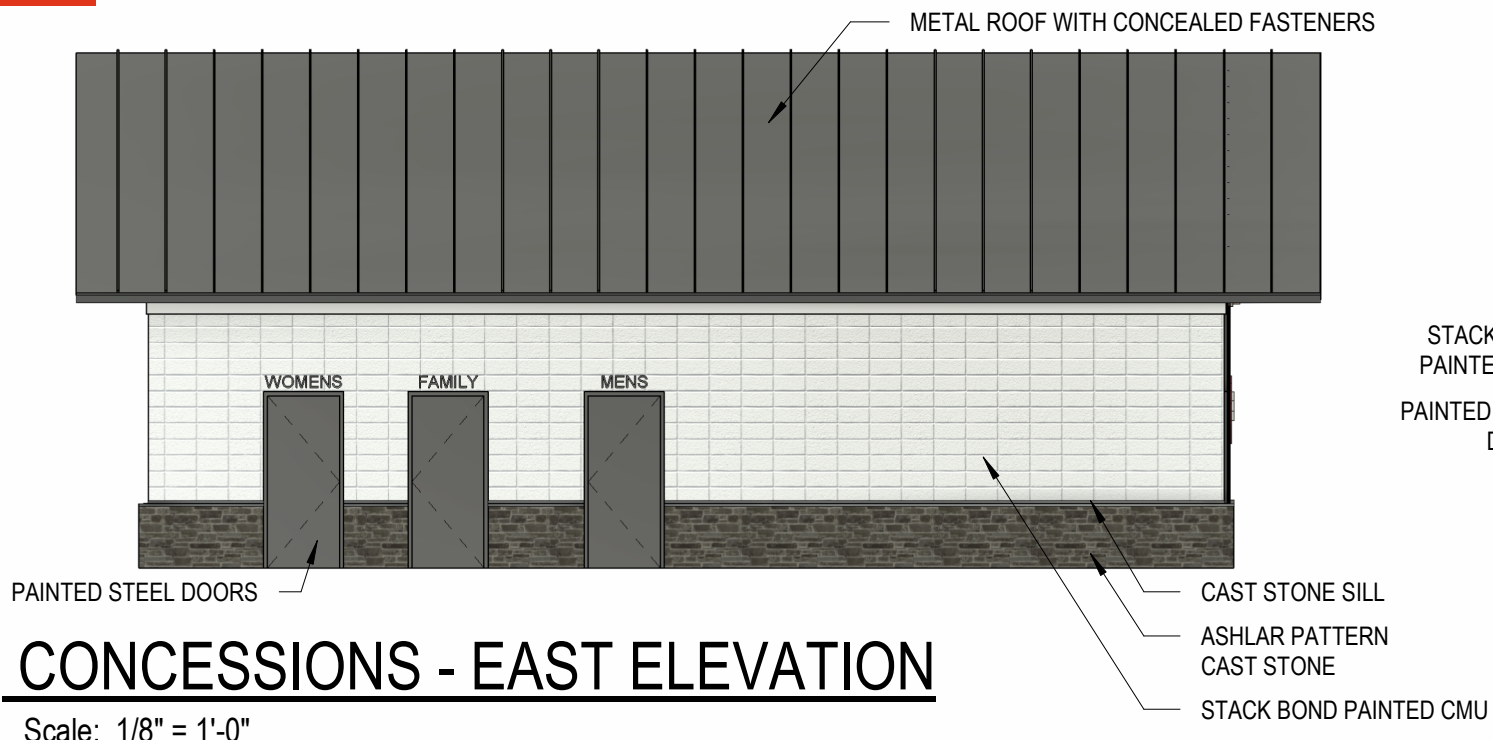

NOTE: ALL SIGNAGE IS CONCEPTUAL AND WILL BE SUBMITTED UNDER SEPARATE SIGN APPLICATION

PRESSBOX | New Glarus Community Complex

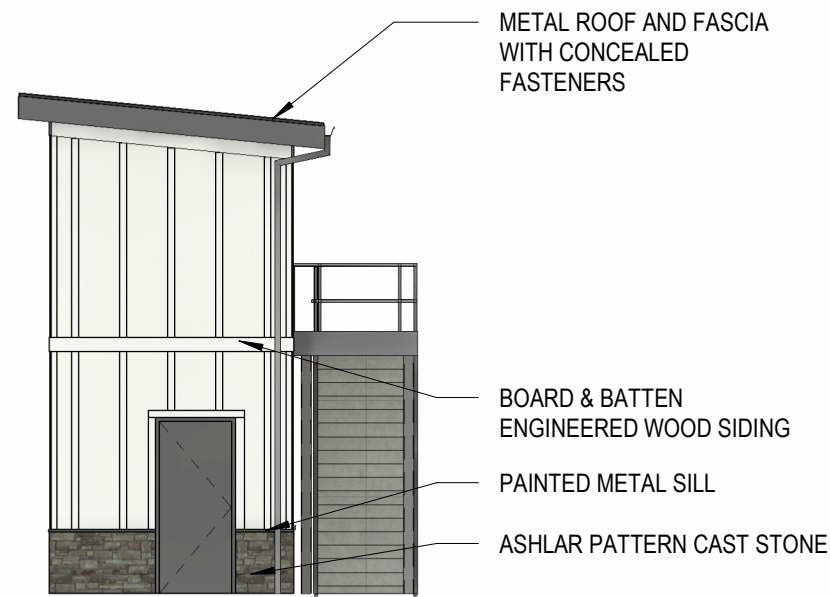

PRESSBOX - WEST ELEVATION

Scale: 1/8" = 1'-0"

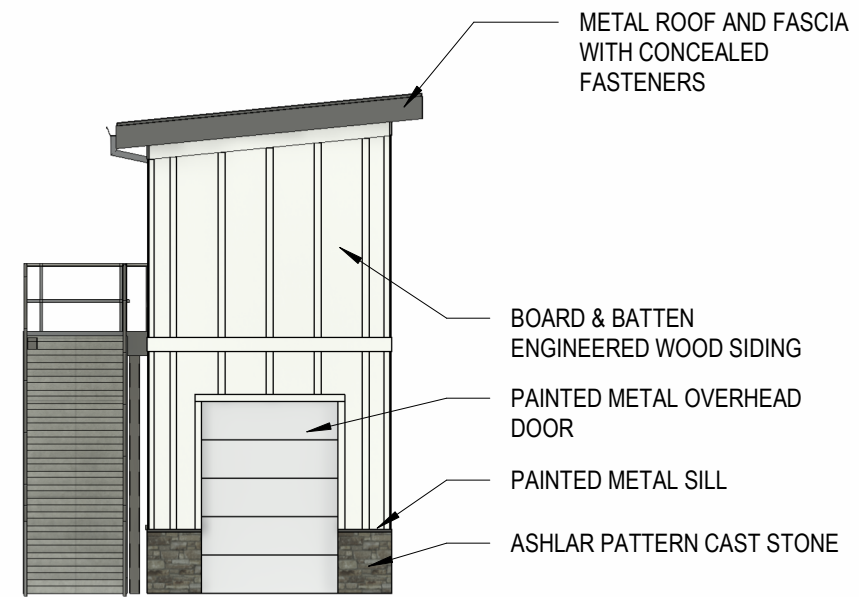

PRESSBOX - EAST ELEVATION

Scale: 1/8" = 1'-0"

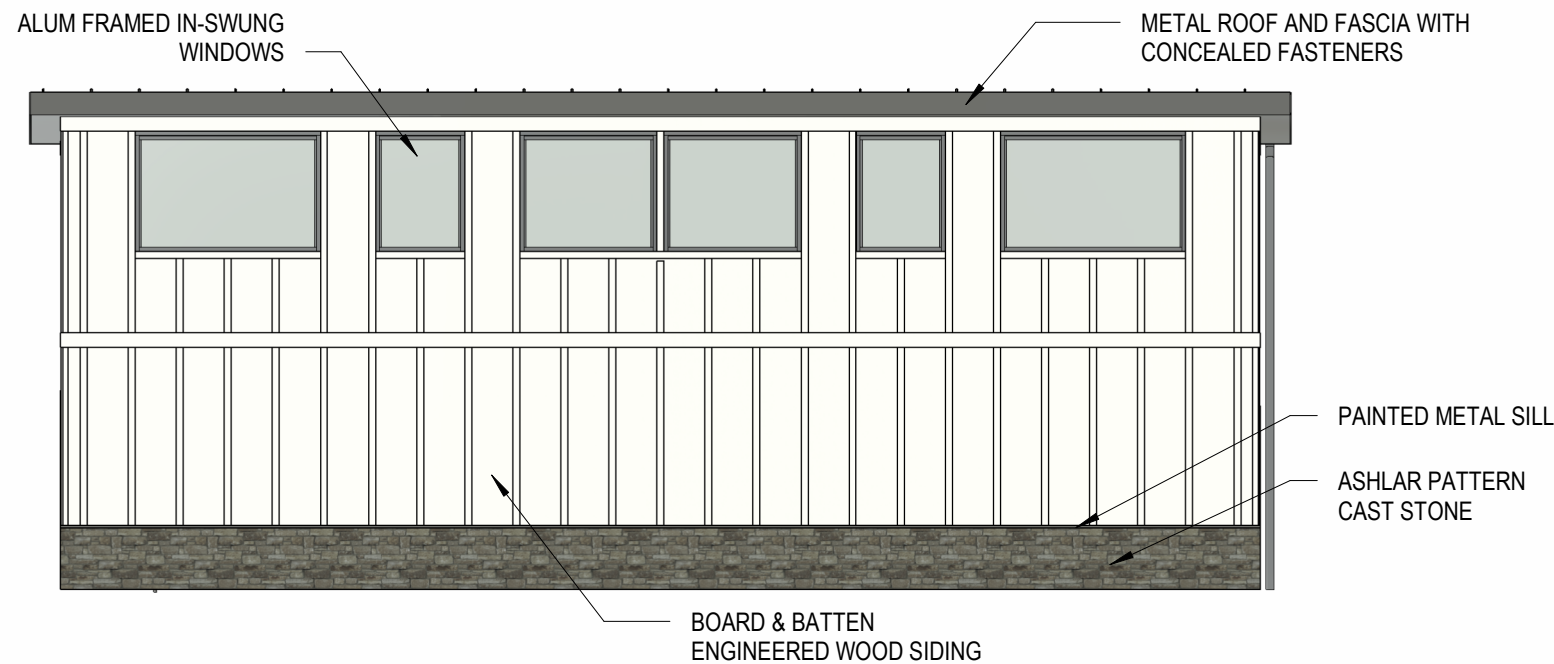

PRESSBOX - NORTH ELEVATION

Scale: 1/8" = 1'-0"

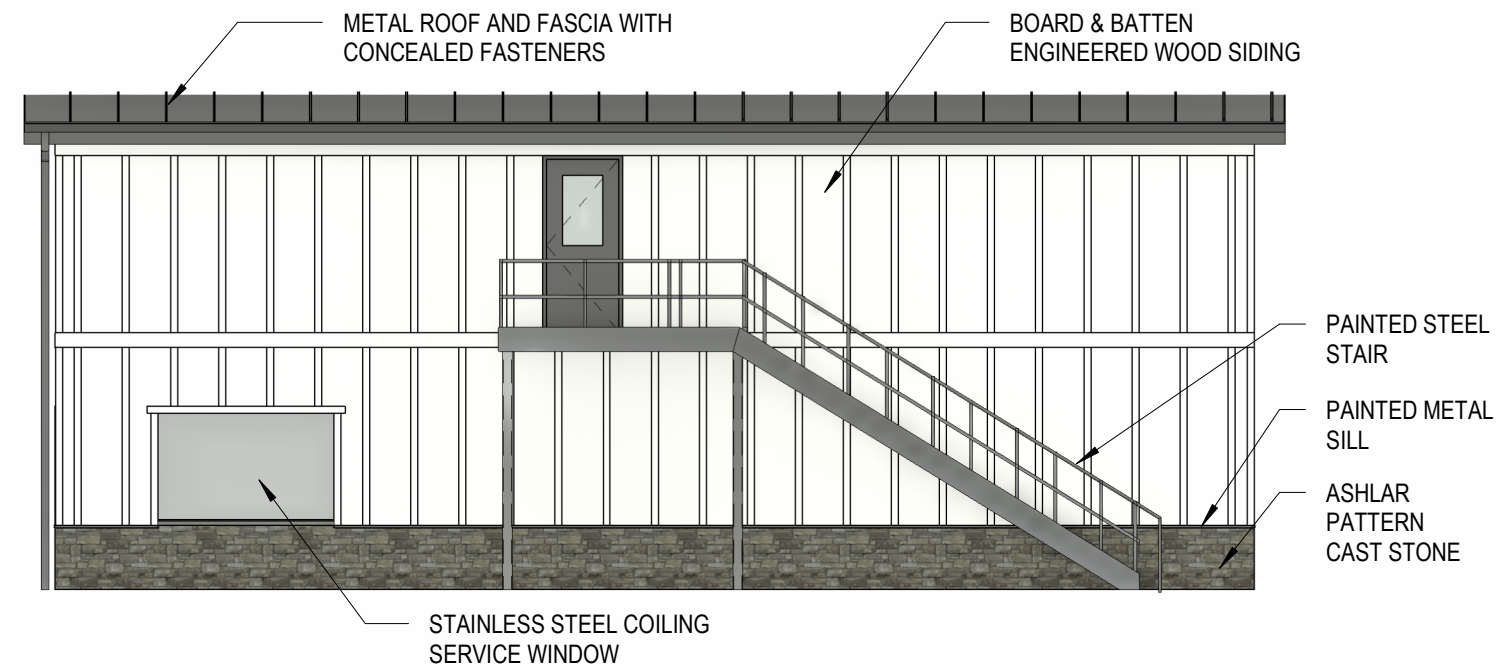

PRESSBOX - SOUTH ELEVATION

Scale: 1/8" = 1'-0"

PAVILION | New Glarus Community Complex



PAVILION - AXONOMETRIC

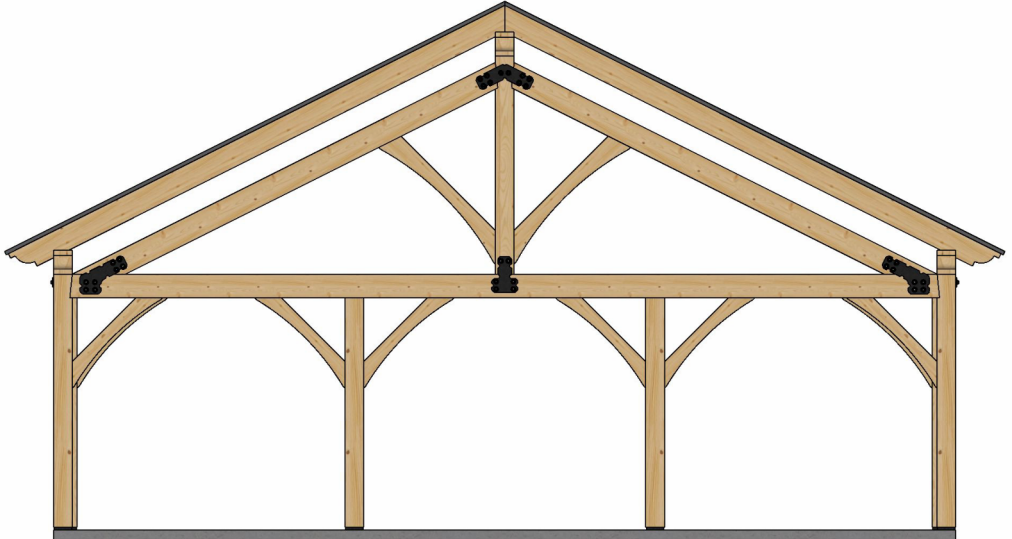

PAVILION - EAST & WEST ELEVATION

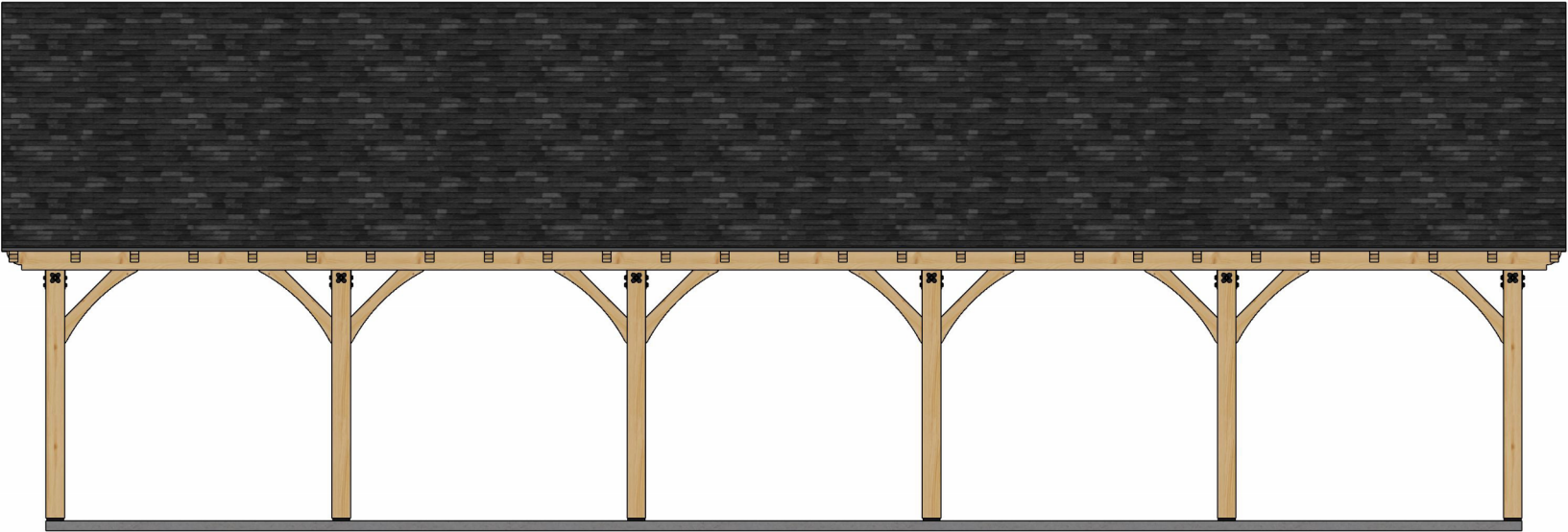

PAVILION - NORTH & SOUTH ELEVATION

RENDERINGS | New Glarus Community Complex



CLEARY BUILDING - WHITE | New Glarus Community Complex

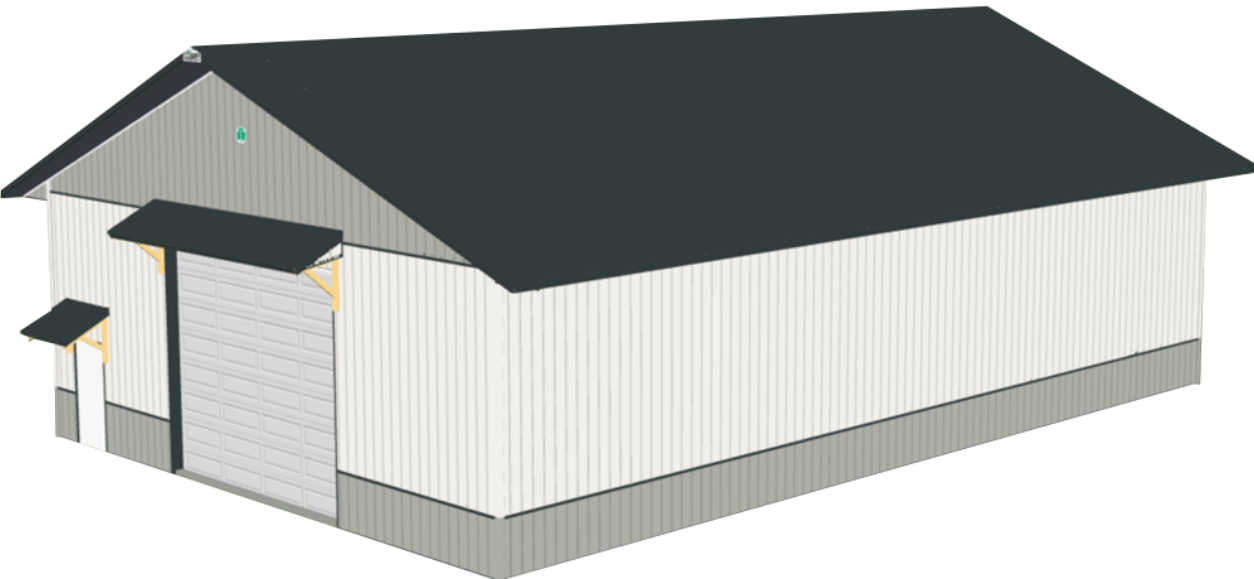

SOUTHWEST AXON

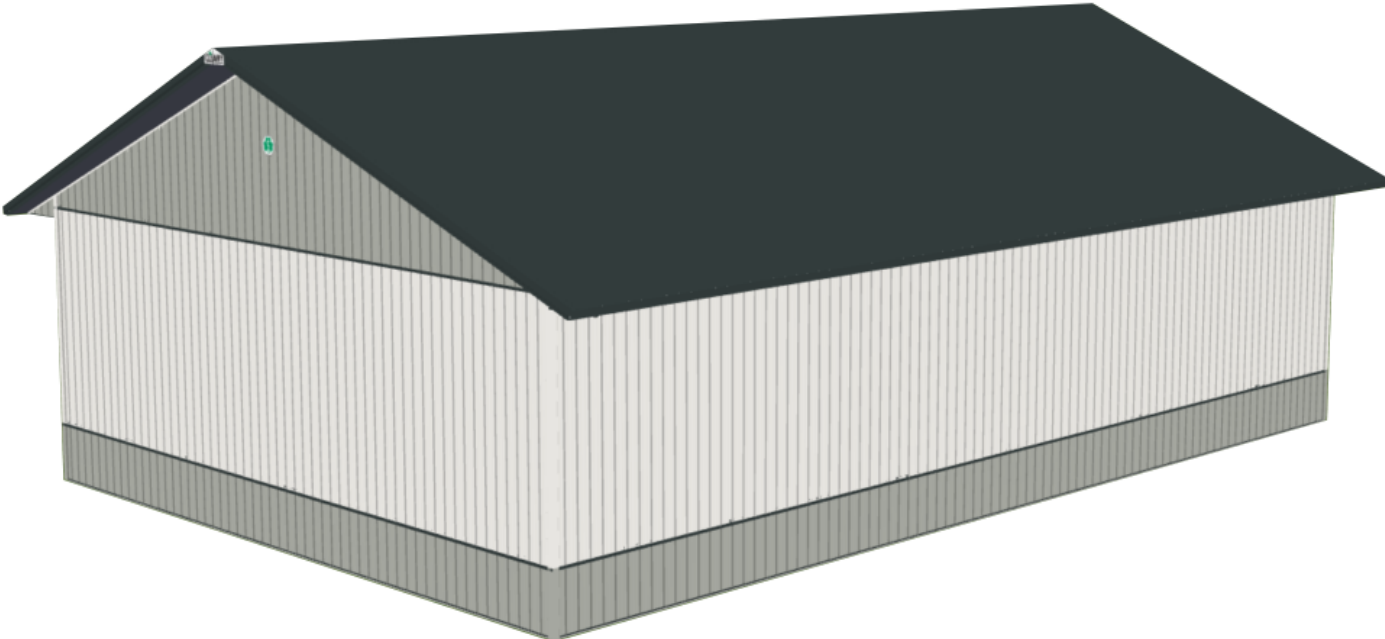

NORTHEAST AXON



WEST ELEVATION